

## doors - patio style sheet

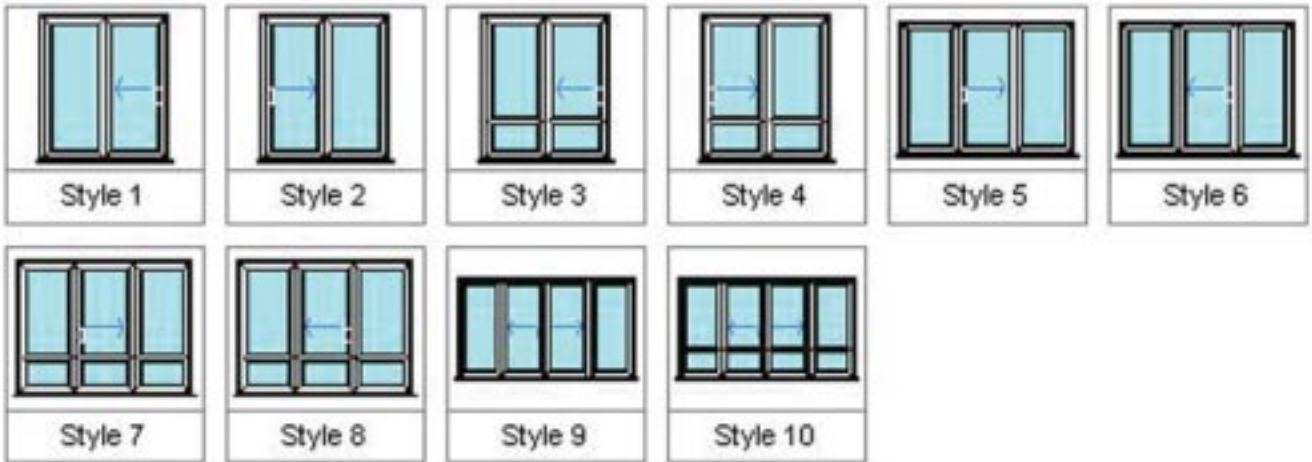

glass - textured style sheets



arctic



autumn



brocade



canterbury



chantilly



charcoal sticks



contour

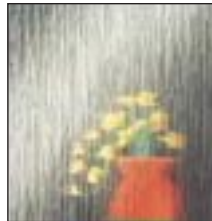

cotswold



digital



everglade



flemish



florielle



laurel

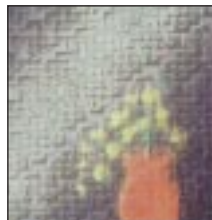

linkon



mayflower



minster



oak

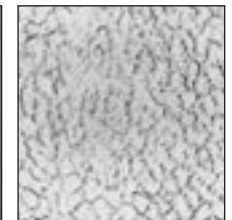

obscure



origwinback



pelerine



ravenna

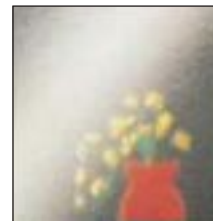

stippolyte



sycamore



taffeta



warwick



winback2

A hard copy Pilkington glossy brochure, showing greater detail, is available by post, upon request, at no charge.

## glass - leaded style sheets

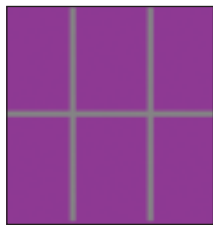

3x2 square lead

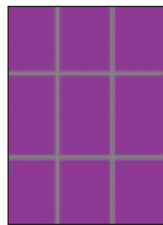

3x3 square lead



3x4 square lead



4x2 square lead



4x5 square lead

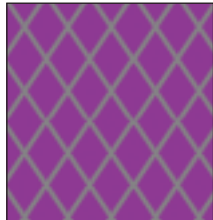

diamond Lead



large queen Anne



small queen Anne

- Rectangular leaded designs are a standard 125mm wide x 200mm high
- Diamond leaded designs are a standard 125mm wide by 200mm high
- Real lead is used and applied to the inside and outside of the outside pane of the double glazed unit
- The natural silver lead colour can be artificially aged (blackened) upon request at an additional cost of £15.00m<sup>2</sup>
- Leaded light joints may have a soldered finish upon request at an additional cost of £15.00m<sup>2</sup>
- Please ask for further information about no-cost options including non-standard leaded sizes and your own design specifications

## glass - georgian style sheet

---



**Astragal Combi**  
Astragal bar surface mounted to the outside with Georgian bar between the glass, easy cleaning on the inside



**Georgian Fret**  
Georgian bar between the glass, for easy cleaning inside and out.



**Astragal Georgian**  
Astragal bar surface mounted to both sides with spacer bar (white, gold or silver) between the glass. Available as a single bar or grid in 18mm, 25mm or 35mm bar widths.

# doors - patio schedule-order

customer name: \_\_\_\_\_  
 address: \_\_\_\_\_  
 \_\_\_\_\_  
 \_\_\_\_\_  
 post code: \_\_\_\_\_

sheet no. \_\_\_\_\_ of \_\_\_\_\_  
 contract reference: \_\_\_\_\_  
 home phone: \_\_\_\_\_  
 mobile: \_\_\_\_\_  
 work phone: \_\_\_\_\_

frame colour: white  white/mahogany  white/oak  mahogany  oak   
 handle colour: silver  white  gold  other \_\_\_\_\_ High Security locking: Y  N

please note: all locking meets ABI insurance & security standards

for external sill: show requirement: stub (80mm), standard (150mm), large (180mm)

please note: if no external sill required, 'face-drainage' is standard. all views from outside

**other specification**

(please confirm further details on the 'installation notes' pages if required)

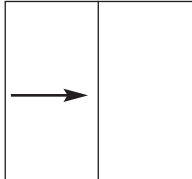
example  X = hingeside	<b>door type</b> <input type="checkbox"/> standard <input type="checkbox"/> composite <input type="checkbox"/> panel <input checked="" type="checkbox"/> patio <input type="checkbox"/> multi-fold <input type="checkbox"/> french <input type="checkbox"/> side light/s <small>details on installation notes page</small>	<b>door code</b> _____ _____ _____ _____ _____ _____	<b>colour</b> inside <u>Oak</u> outside <u>Oak</u> threshold std <input type="checkbox"/> low <input checked="" type="checkbox"/> masterleaf R <input type="checkbox"/> L <input type="checkbox"/> opening o/o <input type="checkbox"/> o/i <input type="checkbox"/> trickle vent Y <input type="checkbox"/> N <input type="checkbox"/> o/o = open-out o/i = open-in	<b>size(mm) (inc sills)</b> width <u>1800</u> height <u>2170</u> <b>*glass required</b> <small>(specify using codes below)</small> <u>T</u> <b>pattern glass type:</b> _____ _____	<b>extras</b> <input type="checkbox"/> letterbox <input type="checkbox"/> knocker <input type="checkbox"/> chain _____ house No. <b>finish details:</b> _____ _____
--	--	--	--	--	--

X = hingeside	<b>door type</b> <input type="checkbox"/> standard <input type="checkbox"/> composite <input type="checkbox"/> panel <input type="checkbox"/> patio <input type="checkbox"/> multi-fold <input type="checkbox"/> french <input type="checkbox"/> side light/s <small>details on installation notes page</small>	<b>door code</b> _____ _____ _____ _____ _____	<b>colour</b> inside _____ outside _____ threshold std <input type="checkbox"/> low <input type="checkbox"/> masterleaf R <input type="checkbox"/> L <input type="checkbox"/> opening o/o <input type="checkbox"/> o/i <input type="checkbox"/> trickle vent Y <input type="checkbox"/> N <input type="checkbox"/> o/o = open-out o/i = open-in	<b>size(mm) (inc sills)</b> width _____ height _____ <b>*glass required</b> <small>(specify using codes below)</small> _____ <b>pattern glass type:</b> _____ _____	<b>extras</b> <input type="checkbox"/> letterbox <input type="checkbox"/> knocker <input type="checkbox"/> chain _____ house No. <b>finish details:</b> _____ _____
---------------	---	---	---	---	--

X = hingeside	<b>door type</b> <input type="checkbox"/> standard <input type="checkbox"/> composite <input type="checkbox"/> panel <input type="checkbox"/> patio <input type="checkbox"/> multi-fold <input type="checkbox"/> french <input type="checkbox"/> side light/s <small>details on installation notes page</small>	<b>door code</b> _____ _____ _____ _____ _____	<b>colour</b> inside _____ outside _____ threshold std <input type="checkbox"/> low <input type="checkbox"/> masterleaf R <input type="checkbox"/> L <input type="checkbox"/> opening o/o <input type="checkbox"/> o/i <input type="checkbox"/> trickle vent Y <input type="checkbox"/> N <input type="checkbox"/> o/o = open-out o/i = open-in	<b>size(mm) (inc sills)</b> width _____ height _____ <b>*glass required</b> <small>(specify using codes below)</small> _____ <b>pattern glass type:</b> _____ _____	<b>extras</b> <input type="checkbox"/> letterbox <input type="checkbox"/> knocker <input type="checkbox"/> chain _____ house No. <b>finish details:</b> _____ _____
---------------	---	---	---	---	--

**put glass type/s in 'glass required box'**

\*all Pilkington K clear glazing and toughened as standard unless specified - required to meet building control standards.

P=pattern T=toughend LS=leaded light square LD=leaded light diamond G=25mm georgian bar between glass

GR=traditional georgian bar to outside, both sides

spacer bar colour will be silver for white and brown if mahogany wood grain. Other profile colours specify