

doors - standard style sheet

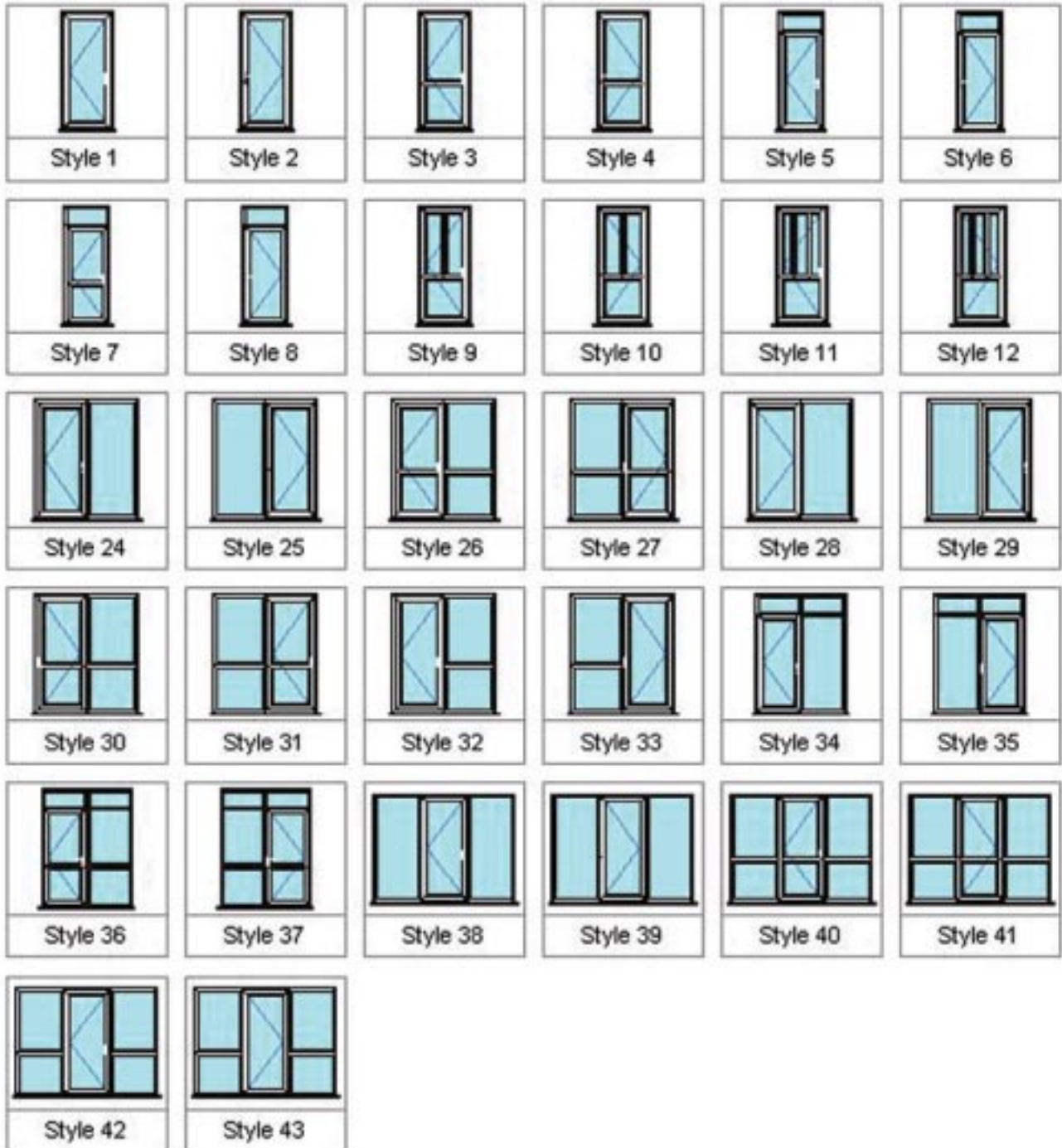

doors - feature panel style sheets



TRUMAN ONE
Blue Diamond



CARTER ONE
Georgian Bar



CLINTON TWO
Climbing Rose



GRANT TWO
Rennie



JEFFERSON ONE
Border Rose



TRUMAN ONE
Legend Clear



Roosevelt one
Sentiment



JEFFERSON ONE
Climbing Rose



REAGAN ONE
Dream Gold

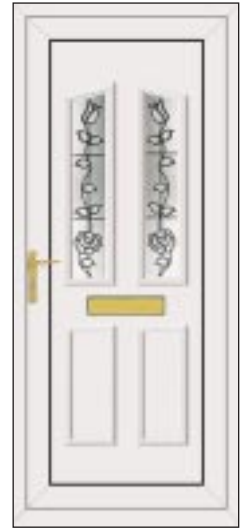

CLINTON TWO
Hollywood Ebony



JEFFERSON ONE
Florida



TRUMAN ONE
Classic Georgian Bar



ROOSEVELT ONE
Classic Climbing Rose
Gold



TRUMAN ONE
Old Cottage Rose



CARTER THREE
Rennie 1 Gold

doors - feature panel style sheets



ROOSEVELT ONE
Desire Clear



WASHINGTON ONE
Legend Ebony



CARTER THREE
Maryland Gold



TRUMAN ONE
Tiffany



MINOVA ONE
Macey



THOMAS ONE
Rennie Gold



WASHINGTON ONE
Rennie 1 Gold



CLINTON TWO
Colorado



MINOVA ONE
Rennie Gold



TRUMAN ONE
Finnieston



ROOSEVELT ONE
Hamley



KENNEDY ONE
Senate Clear



THOMAS ONE
Dream Ebony



LINCOLN ONE
Elan Clear



ROOSEVELT ONE
Manhattan Ebony

glass - textured style sheets



arctic



autumn



brocade



canterbury



chantilly



charcoal sticks



contour

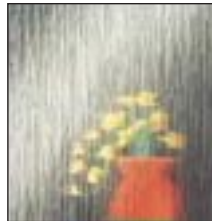

cotswold



digital



everglade



flemish



florielle



laurel

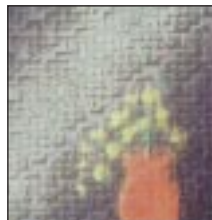

linkon



mayflower



minster



oak

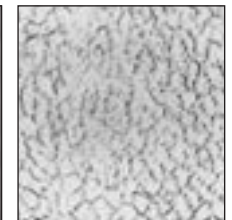

obscure



origwinback



pelerine



ravenna

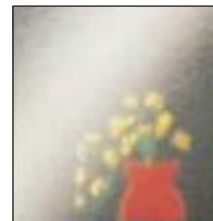

stippolyte



sycamore



taffeta



warwick



winback2

A hard copy Pilkington glossy brochure, showing greater detail, is available by post, upon request, at no charge.

glass - sunset style sheets



alexandra



alice



beatrice



bellflower



bow

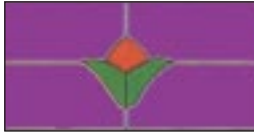

bud



chandelier



clover



daisy



edward

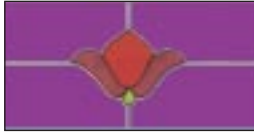

fleur



fuchsia



glass



harlequin



helena



jewel



leopold



lily



oyster



pansy

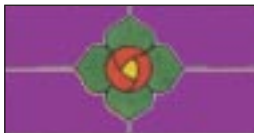

rose



shield



starflower



tulip



water lily

sunset glass styles to be used for top lights on the standard door range

glass - leaded door style sheets



D1



D2



D3



D4

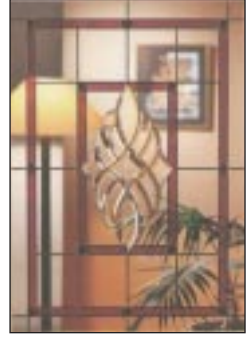

D5



D6



D13



D14

glass - leaded style sheets



3x2 square lead

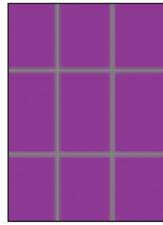

3x3 square lead



3x4 square lead

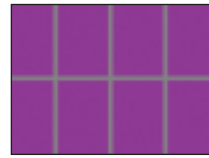

4x2 square lead



4x5 square lead

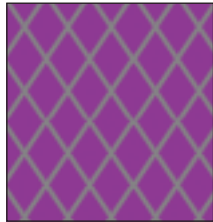

diamond Lead



large queen Anne



small queen Anne

- Rectangular leaded designs are a standard 125mm wide x 200mm high
- Diamond leaded designs are a standard 125mm wide by 200mm high
- Real lead is used and applied to the inside and outside of the outside pane of the double glazed unit
- The natural silver lead colour can be artificially aged (blackened) upon request at an additional cost of £15.00m²
- Leaded light joints may have a soldered finish upon request at an additional cost of £15.00m²
- Please ask for further information about no-cost options including non-standard leaded sizes and your own design specifications

glass - leaded light style sheets



diamond lead



square lead



F1T



F2T



F3T



F4T



F5T



F6T



F7T



F8T



F9T



F13T

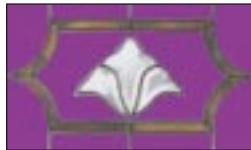

F14T

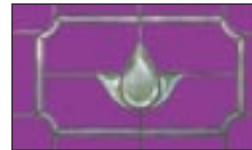

F15T



F16T



F17T



F18T

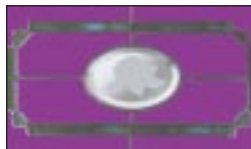

F19T

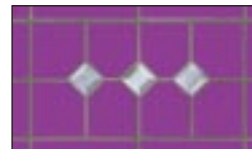

F20T



F21T



F22T



F23T



F24T



F25T



F26T



FL1T



FL2T



FL2



FL3T



FL4T



FL5T



FL6T



FL7T



FL8T



FL9T



FL10T



FL11T



FL12T



FL13T



FL14T



FL15T



FL16T



FL17T



FL18T



FL19T



FL20T



FL21T



FL22T



FL23T



FL24T

glass - leaded light style sheets



FL25T



FL26T



FL27T



FL28T



FL29T



FL30T



FL31T



FL32T



FL33T



FL34T



FL35T



FL36T



FL37T



FL38T



glass

glass - georgian style sheet



Astragal Combi
Astragal bar surface mounted to the outside with Georgian bar between the glass, easy cleaning on the inside



Georgian Fret
Georgian bar between the glass, for easy cleaning inside and out.



Astragal Georgian
Astragal bar surface mounted to both sides with spacer bar (white, gold or silver) between the glass. Available as a single bar or grid in 18mm, 25mm or 35mm bar widths.

doors - standard / feature panel schedule-order

customer name: _____
address: _____

post code: _____

sheet no. _____ of _____
contract reference: _____
home phone: _____
mobile: _____
work phone: _____

frame colour: white white/mahogany white/oak mahogany oak
handle colour: silver white gold other _____ High Security locking: Y N

please note: all locking meets ABI insurance & security standards

for external sill: show requirement: stub (80mm), standard (150mm), large (180mm)

please note: if no external sill required, 'face-drainage' is standard. all views from outside

other specification

(please confirm further details on the 'installation notes' pages if required)

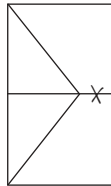
<p>example</p>  <p>L X = hingeside</p>	<p>door type</p> <input checked="" type="checkbox"/> standard <input type="checkbox"/> composite <input checked="" type="checkbox"/> panel <input type="checkbox"/> patio <input type="checkbox"/> multi-fold <input type="checkbox"/> french <input type="checkbox"/> side light/s <small>details on installation notes page</small>	<p>door code</p> <p>3 30</p>	<p>colour</p> <p>inside White outside White</p> <p>threshold std <input type="checkbox"/> low <input checked="" type="checkbox"/></p> <p>masterleaf R <input type="checkbox"/> L <input type="checkbox"/></p> <p>opening o/o <input type="checkbox"/> o/i <input checked="" type="checkbox"/></p> <p>trickle vent Y <input type="checkbox"/> N <input type="checkbox"/></p> <p>o/o = open-out o/i = open-in</p>	<p>size(mm) (inc sills)</p> <p>width 900 height 2170</p> <p>*glass required (specify using codes below) P T</p> <p>pattern glass type: Cotswold</p>	<p>extras</p> <input checked="" type="checkbox"/> letterbox <input checked="" type="checkbox"/> knocker <input type="checkbox"/> chain 3 house No. finish details: Gold
---	---	---	--	--	--

<p>X = hingeside</p>	<p>door type</p> <input type="checkbox"/> standard <input type="checkbox"/> composite <input type="checkbox"/> panel <input type="checkbox"/> patio <input type="checkbox"/> multi-fold <input type="checkbox"/> french <input type="checkbox"/> side light/s <small>details on installation notes page</small>	<p>door code</p> <p>_____</p>	<p>colour</p> <p>inside _____ outside _____</p> <p>threshold std <input type="checkbox"/> low <input type="checkbox"/></p> <p>masterleaf R <input type="checkbox"/> L <input type="checkbox"/></p> <p>opening o/o <input type="checkbox"/> o/i <input type="checkbox"/></p> <p>trickle vent Y <input type="checkbox"/> N <input type="checkbox"/></p> <p>o/o = open-out o/i = open-in</p>	<p>size(mm) (inc sills)</p> <p>width _____ height _____</p> <p>*glass required (specify using codes below)</p> <p>_____</p> <p>pattern glass type:</p> <p>_____</p>	<p>extras</p> <input type="checkbox"/> letterbox <input type="checkbox"/> knocker <input type="checkbox"/> chain _____ house No. finish details: <p>_____</p>
----------------------	---	--------------------------------------	--	--	---

<p>X = hingeside</p>	<p>door type</p> <input type="checkbox"/> standard <input type="checkbox"/> composite <input type="checkbox"/> panel <input type="checkbox"/> patio <input type="checkbox"/> multi-fold <input type="checkbox"/> french <input type="checkbox"/> side light/s <small>details on installation notes page</small>	<p>door code</p> <p>_____</p>	<p>colour</p> <p>inside _____ outside _____</p> <p>threshold std <input type="checkbox"/> low <input type="checkbox"/></p> <p>masterleaf R <input type="checkbox"/> L <input type="checkbox"/></p> <p>opening o/o <input type="checkbox"/> o/i <input type="checkbox"/></p> <p>trickle vent Y <input type="checkbox"/> N <input type="checkbox"/></p> <p>o/o = open-out o/i = open-in</p>	<p>size(mm) (inc sills)</p> <p>width _____ height _____</p> <p>*glass required (specify using codes below)</p> <p>_____</p> <p>pattern glass type:</p> <p>_____</p>	<p>extras</p> <input type="checkbox"/> letterbox <input type="checkbox"/> knocker <input type="checkbox"/> chain _____ house No. finish details: <p>_____</p>
----------------------	---	--------------------------------------	--	--	---

put glass type/s in 'glass required box'

*all Pilkington K clear glazing and toughened as standard unless specified - required to meet building control standards.

P=pattern T=toughend LS=leaded light square LD=leaded light diamond G=25mm georgian bar between glass

GR=traditional georgian bar to outside, both sides

spacer bar colour will be silver for white and brown if mahogany wood grain. Other profile colours specify