

doors - composite style sheet



ALNWICK



BALMORAL



CAERNARFON

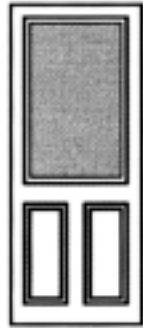

CONWAY

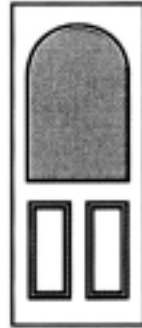

DURHAM



EDINBURGH



RICHMOND



SKIPTON



STIRLING

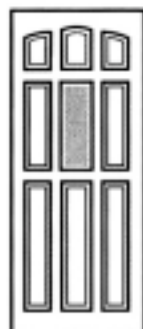

TINTAGEL



WARWICK



WINDSOR

doors - colours



glass - textured style sheets



arctic



autumn



brocade



canterbury



chantilly



charcoal sticks



contour

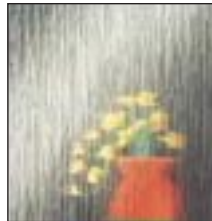

cotswold



digital



everglade



flemish



florielle



laurel

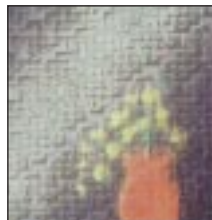

linkon



mayflower



minster



oak

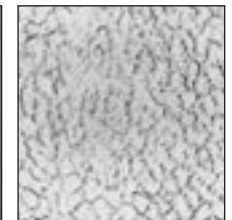

obscure



origwinback



pelerine



ravenna

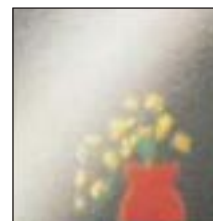

stippolyte



sycamore



taffeta



warwick



winback2

A hard copy Pilkington glossy brochure, showing greater detail, is available by post, upon request, at no charge.

glass - composite style sheet

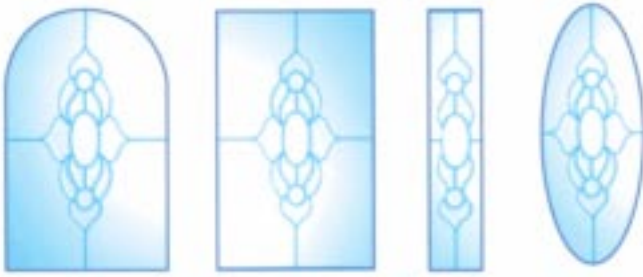
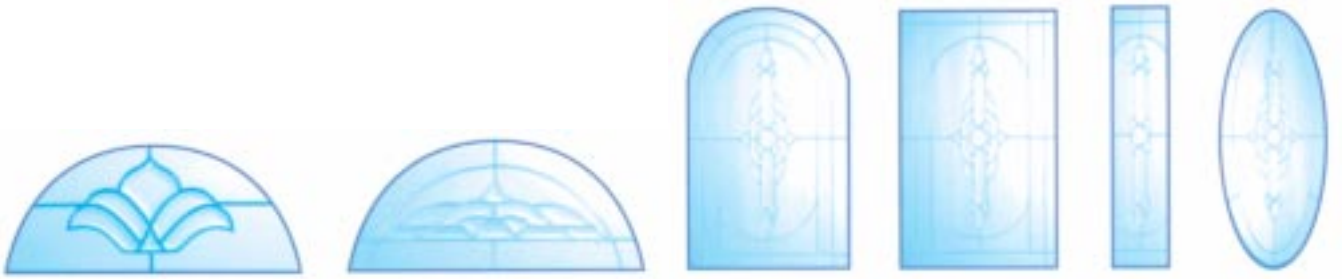

doors - composite schedule-order

customer name: _____
 address: _____

 post code: _____

sheet no. _____ of _____
 contract reference: _____
 home phone: _____
 mobile: _____
 work phone: _____

frame colour: white white/mahogany white/oak mahogany oak
 handle colour: silver white gold other _____ High Security locking: Y N
 please note: all locking meets ABI insurance & security standards

for external sill: show requirement: stub (80mm), standard (150mm), large (180mm)

please note: if no external sill required, 'face-drainage' is standard. all views from outside

other specification

(please confirm further details on the 'installation notes' pages if required)

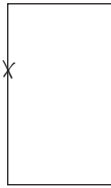
<p>example</p>  <p>X = hingeside</p>	<p>door type</p> <input type="checkbox"/> standard <input checked="" type="checkbox"/> composite <input type="checkbox"/> panel <input type="checkbox"/> patio <input type="checkbox"/> multi-fold <input type="checkbox"/> french <input type="checkbox"/> side light/s <small>details on installation notes page</small>	<p>door code</p> <p>Balmoral</p>	<p>colour</p> <p>inside White outside Red</p> <p>threshold std <input type="checkbox"/> low <input checked="" type="checkbox"/> masterleaf R <input type="checkbox"/> L <input type="checkbox"/> opening o/o <input type="checkbox"/> o/i <input checked="" type="checkbox"/> trickle vent Y <input type="checkbox"/> N <input type="checkbox"/></p> <p><small>o/o = open-out o/i = open-in</small></p>	<p>size(mm) (inc sills)</p> <p>width 900 height 2170</p> <p>*glass required <small>(specify using codes below)</small></p> <p>pattern glass type: Cotswold</p>	<p>extras</p> <input checked="" type="checkbox"/> letterbox <input checked="" type="checkbox"/> knocker <input type="checkbox"/> chain 10 house No. finish details: _____ _____ _____
	<p>X = hingeside</p>	<p>door type</p> <input type="checkbox"/> standard <input type="checkbox"/> composite <input type="checkbox"/> panel <input type="checkbox"/> patio <input type="checkbox"/> multi-fold <input type="checkbox"/> french <input type="checkbox"/> side light/s <small>details on installation notes page</small>	<p>door code</p>	<p>colour</p> <p>inside _____ outside _____</p> <p>threshold std <input type="checkbox"/> low <input type="checkbox"/> masterleaf R <input type="checkbox"/> L <input type="checkbox"/> opening o/o <input type="checkbox"/> o/i <input type="checkbox"/> trickle vent Y <input type="checkbox"/> N <input type="checkbox"/></p> <p><small>o/o = open-out o/i = open-in</small></p>	<p>size(mm) (inc sills)</p> <p>width _____ height _____</p> <p>*glass required <small>(specify using codes below)</small></p> <p>pattern glass type:</p>
<p>X = hingeside</p>	<p>door type</p> <input type="checkbox"/> standard <input type="checkbox"/> composite <input type="checkbox"/> panel <input type="checkbox"/> patio <input type="checkbox"/> multi-fold <input type="checkbox"/> french <input type="checkbox"/> side light/s <small>details on installation notes page</small>	<p>door code</p>	<p>colour</p> <p>inside _____ outside _____</p> <p>threshold std <input type="checkbox"/> low <input type="checkbox"/> masterleaf R <input type="checkbox"/> L <input type="checkbox"/> opening o/o <input type="checkbox"/> o/i <input type="checkbox"/> trickle vent Y <input type="checkbox"/> N <input type="checkbox"/></p> <p><small>o/o = open-out o/i = open-in</small></p>	<p>size(mm) (inc sills)</p> <p>width _____ height _____</p> <p>*glass required <small>(specify using codes below)</small></p> <p>pattern glass type:</p>	<p>extras</p> <input type="checkbox"/> letterbox <input type="checkbox"/> knocker <input type="checkbox"/> chain _____ house No. finish details: _____ _____ _____

put glass type/s in 'glass required box'

*all Pilkington K clear glazing and toughened as standard unless specified - required to meet building control standards.

P=pattern T=toughend LS=leaded light square LD=leaded light diamond G=25mm georgian bar between glass

GR=traditional georgian bar to outside, both sides

spacer bar colour will be silver for white and brown if mahogany wood grain. Other profile colours specify